

Proposed Living Shoreline Concept

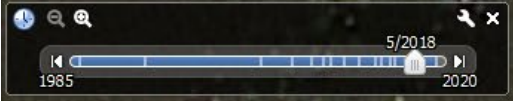

**Coir and Oyster Logs
(3 rows, approx.
180 ft length total)**

**Toe Treatment
(approx. 190 ft length total)**

**Coir Logs
(3 rows, approx.
400 ft length total)**

**Width of Living Shoreline
Treatment Area 10-20 ft**

**Toe Treatment keyed in
to marsh approx. 15 ft**

**Approx. 250 CY
Marsh Soil Fill**

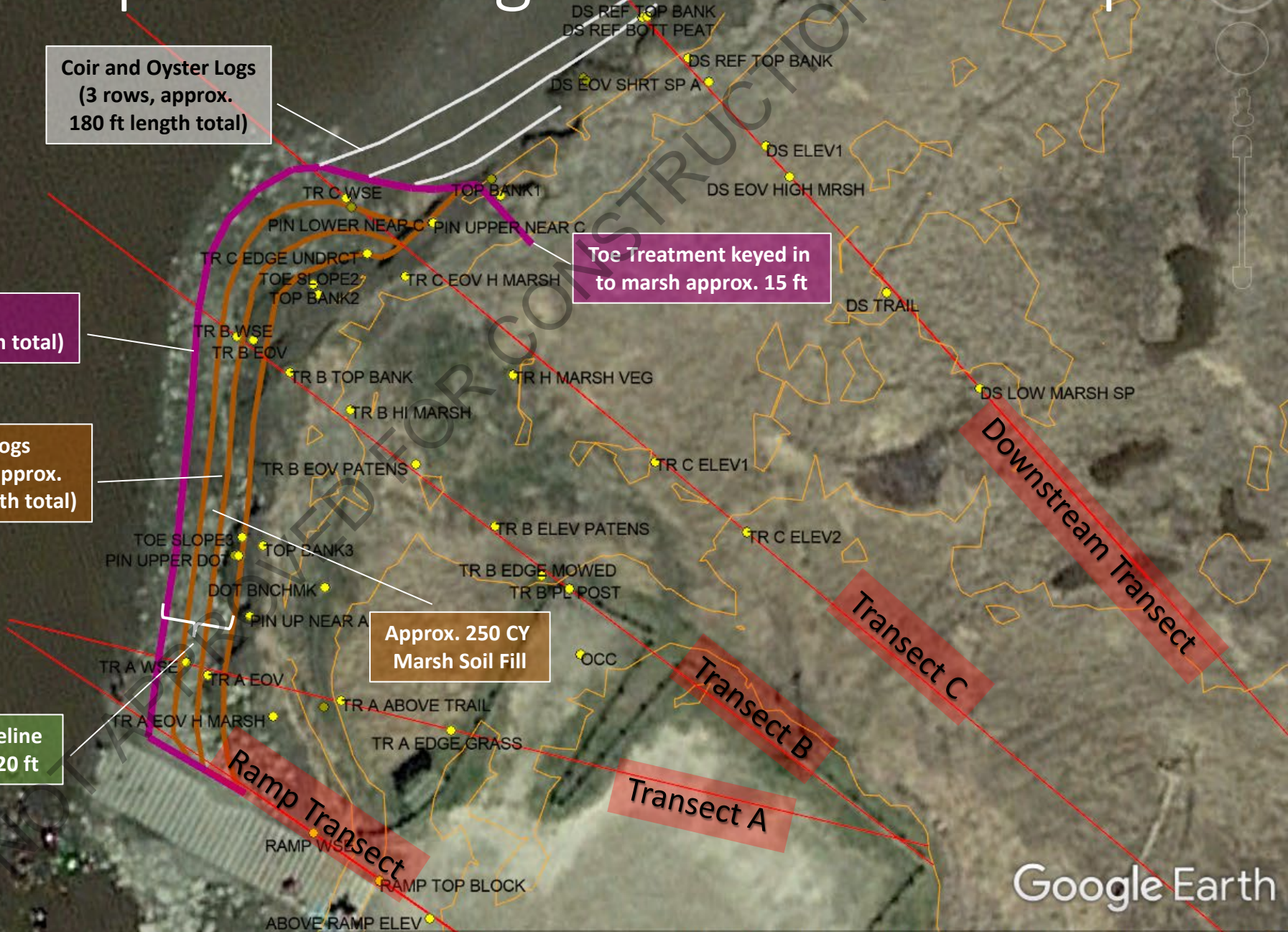

Google Earth

Proposed Transect A

(approx. 20 ft downstream of boat ramp)

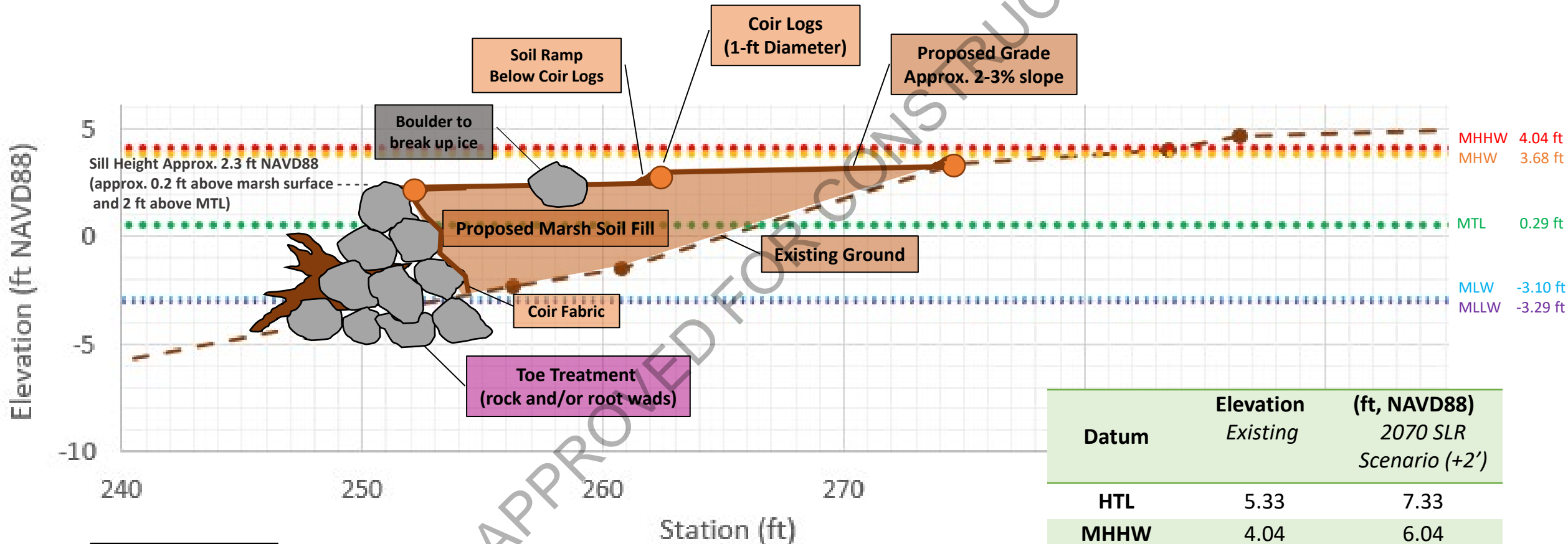

Note: Approx. 1H:1V

Datum	Elevation Existing (ft, NAVD88)	2070 SLR Scenario (+2') (ft, NAVD88)
HTL	5.33	7.33
MHHW	4.04	6.04
MHW	3.68	5.68
MTL	0.29	2.29
MLW	-3.10	-1.10
MLLW	-3.29	-1.29

Proposed Transect B

(approx. 80 ft downstream of boat ramp)

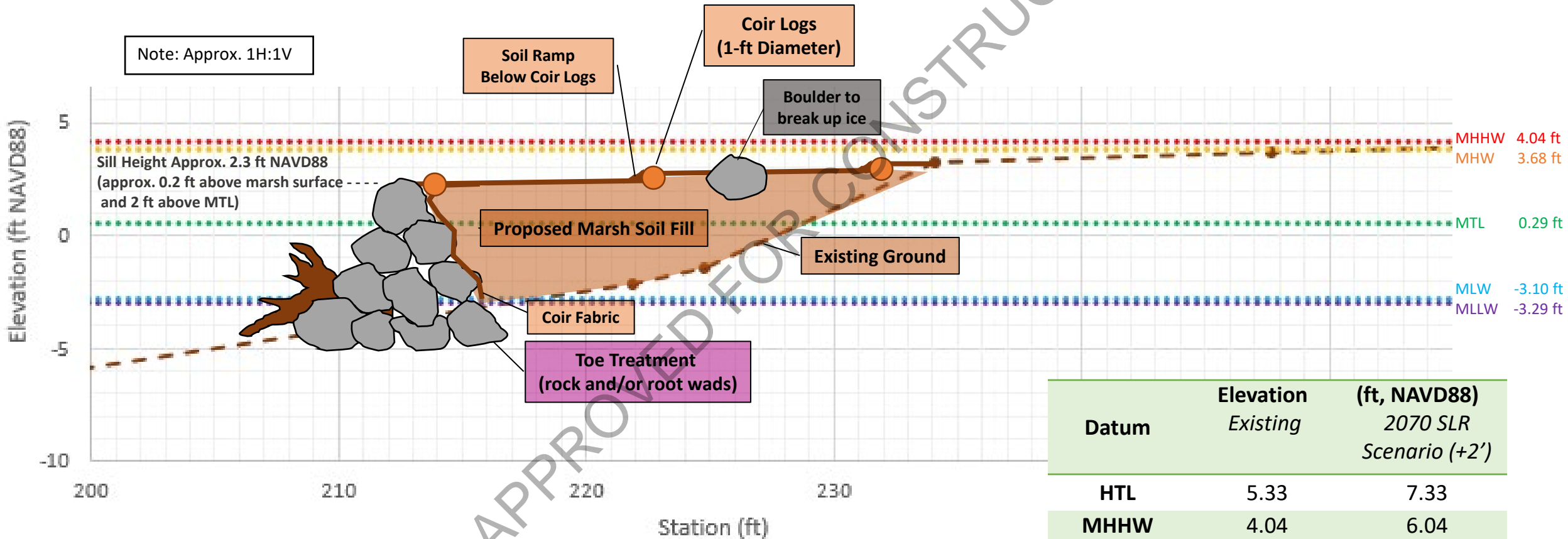

Datum	Elevation Existing	(ft, NAVD88) 2070 SLR Scenario (+2')
HTL	5.33	7.33
MHHW	4.04	6.04
MHW	3.68	5.68
MTL	0.29	2.29
MLW	-3.10	-1.10
MLLW	-3.29	-1.29

Proposed Transect C

(approx. 100 ft downstream of boat ramp)

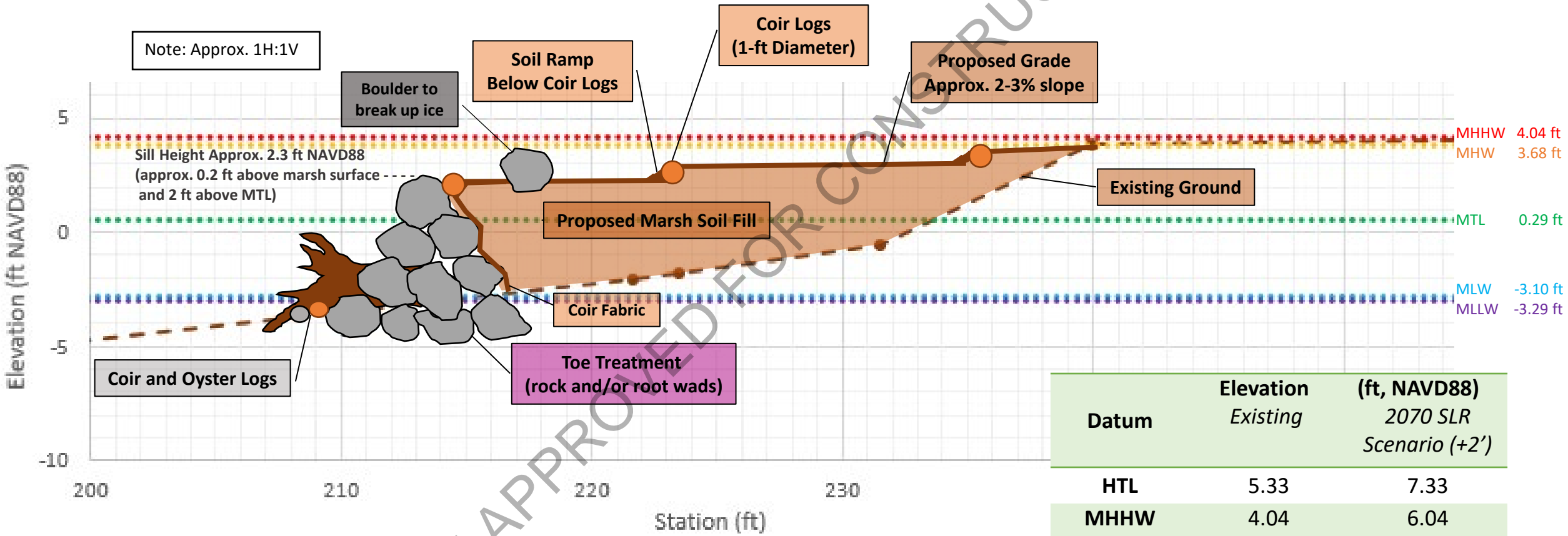

Datum	Elevation Existing	(ft, NAVD88) 2070 SLR Scenario (+2')
HTL	5.33	7.33
MHHW	4.04	6.04
MHW	3.68	5.68
MTL	0.29	2.29
MLW	-3.10	-1.10
MLLW	-3.29	-1.29

Proposed Downstream Transect

(approx. 180 ft downstream of boat ramp)

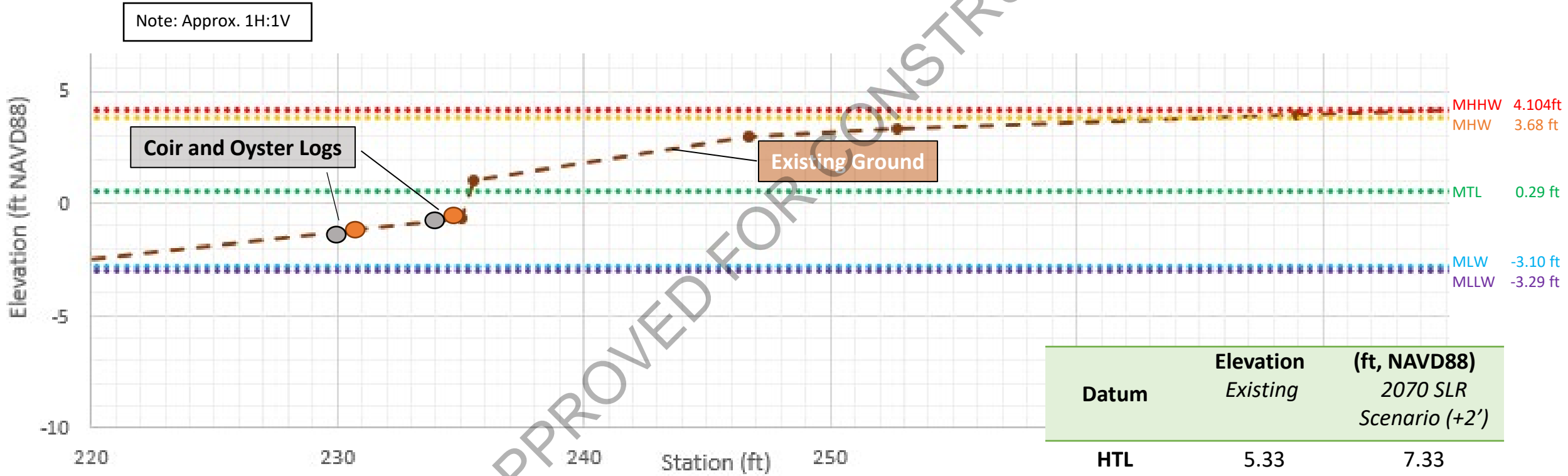

NOT APPROVED FOR CONSTRUCTION